

**RACE AND ETHNICITY**

According to the 2010 Census, Harrington’s population was 68.7 percent white, 23.3 percent black and 8.0 percent categorized as Other. The category Other encompasses American Indian or Alaska Native, Asian, Native Hawaiian or other Pacific Islander, and some other race. Persons of Hispanic or Latino origin accounted for 5.1 percent of the population. These numbers closely parallel the numbers for Kent County and the State.

**Population by Race and Hispanic or Latino Origin, 2010**

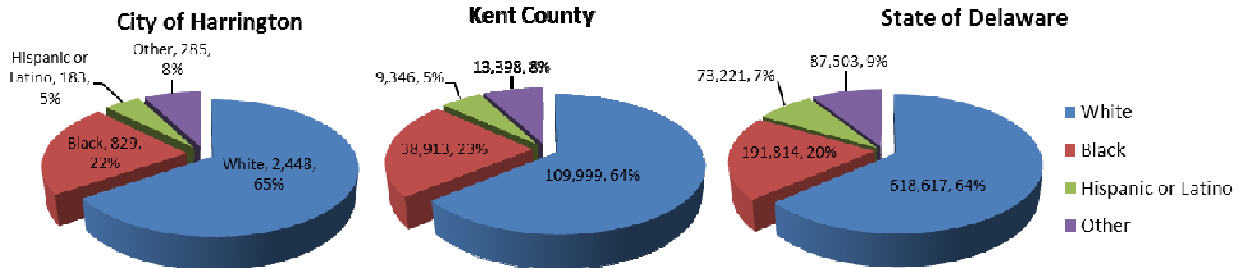

DP-1: Profile of General Population and Housing, 2006-2010 American Community Survey, US Census 2010, Harrington City, State of Delaware, United States

**AGE**

About forty percent (40%) of Harrington’s residents are 24 years of age or younger. Within that group, 5 to 9 year olds make up the largest part. Persons between 25 to 49 years of age make up about 32 percent of the population and 50 to 74 year olds make up 24 percent. About 3.5 percent of residents are 74 years or older. Thus, Harrington’s population is somewhat younger than the population of Kent County and the State.

**Population by Age, 2010**

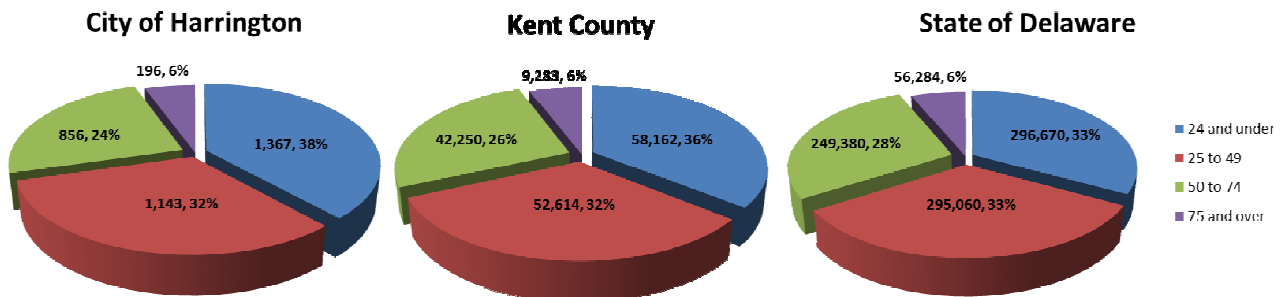

DP-1: Profile of General Population and Housing, 2006-2010 American Community Survey, US Census 2010, Harrington City, State of Delaware, United States

**MEDIAN AGE AND AGE BY GENDER**

According to the 2010 Census, the median age for residents in the City is 33 years. This is closely comparable to the median age of residents for Kent County (36.6 years) and the State (38.8 years).

Out of the 3,562 residents in Harrington, there are 1,948 females and 1,614 males. Overall there are more females in each age range, except age groups 5 to 9, 10 to 14 and 60 to 64 where males slightly outnumber females.

Harrington’s age and gender breakdown is similar to the State’s in that there are overall more females than males. This similarity does not apply in all age ranges. Unlike Harrington, the State has more males in all age ranges under 29 years and 45 to 60 years. Also unlike Harrington, the highest number of males is in the 45 to 54 age range, and the highest number of females is in the 35 to 44 age range. Harrington highest numbers fell in the age ranges under 29.

Population by Age and Gender, 2010

City of Harrington

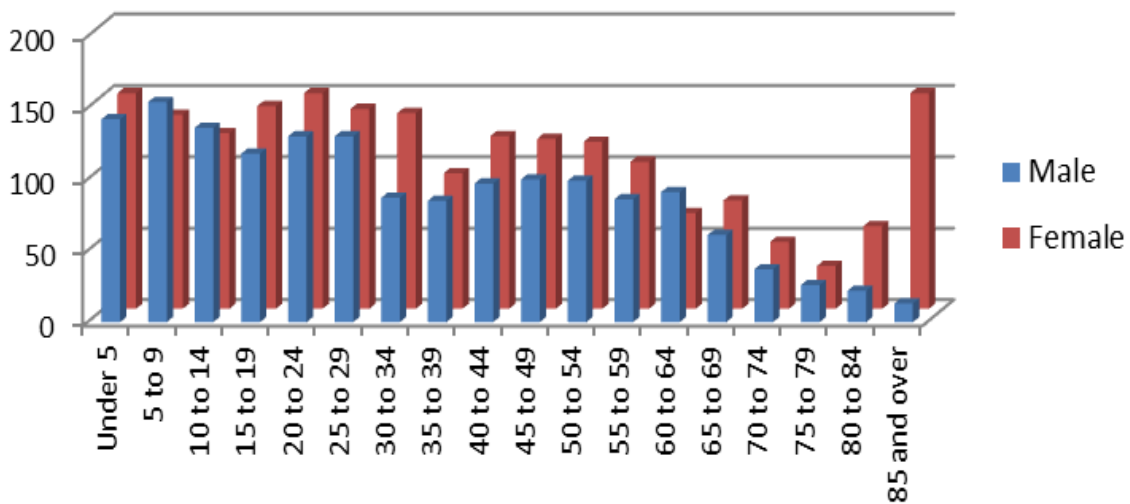

State of Delaware

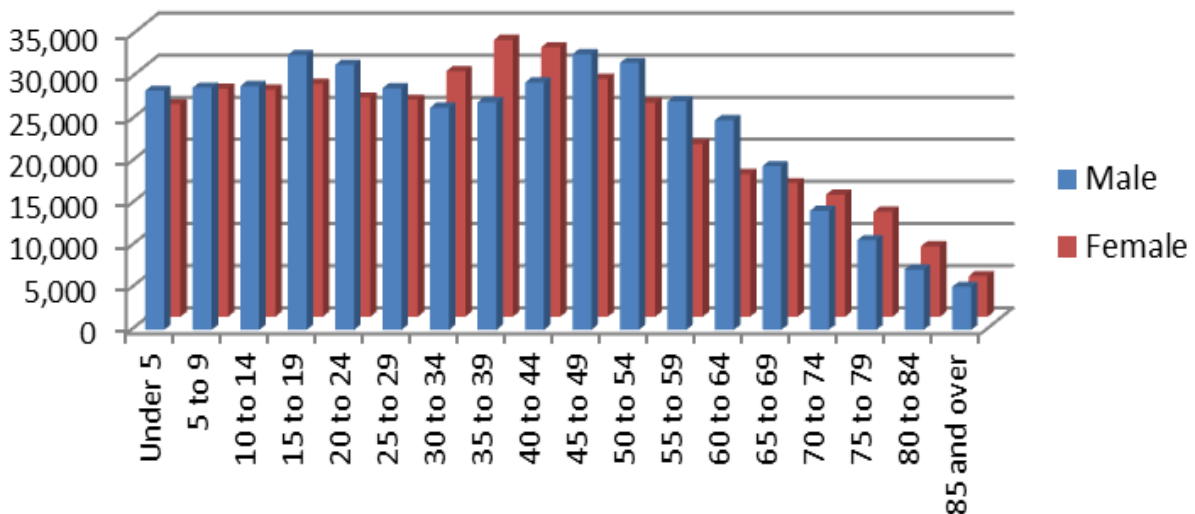

**POPULATION**

According to the 2010 U.S Census the population for Harrington is 3,562. This is an increase of 388 residents. That number is significantly lower than the increase from 1990 to 2000, which was an increase of 863 residents.

**City of Harrington  
Population 2010**

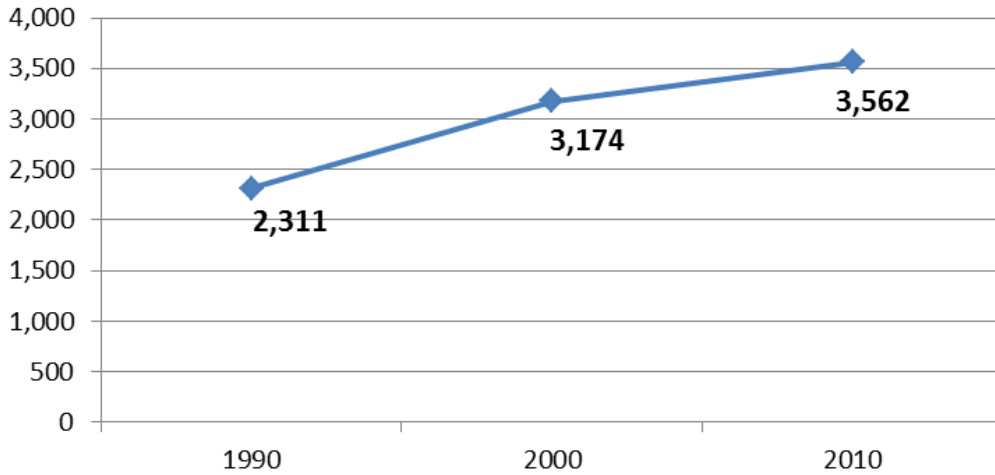

Source: U.S. Census Bureau, 2009 Population Estimates, Census 2000, 1990 Census

**POPULATION FORECAST**

Based on the population projections from the City’s Engineer and as referenced in Chapter 4 – City Utilities herein, the City is projected to have approximately 4,364 residents by 2040. This projection was based on a 0.70 percent increase over 10 (ten) years. The same projection rate of 0.70 percent was used for population projections for 2020 and 2030. When comparing Harrington’s projections with that of Kent County, Kent County has an overall higher rate of growth in population, but over the next 20 (twenty) years that rate of change in the growth rate does decrease (see the chart that follows).

**Population Projections**

County and City Census Projections				
	Per Capita Recorded	Per Capita Projected		
Year:	2010	2020	2030	2040
<b>Kent County*</b>	162,310	181,790	196,330	212,030
Annual % Change	n/a	+1.2%	+0.8%	+0.8%
<b>Harrington</b>	3,562	3,812	4,079	4,364
Annual % Change	n/a	+0.7%	+0.7%	+0.7%

Source: 2000 U.S. Census, 2010 U.S. Census; Delaware Population Consortium Annual Population Projections, October 28, 2010; Reference-RVB Chapter 4 Utilities

**Kent County**

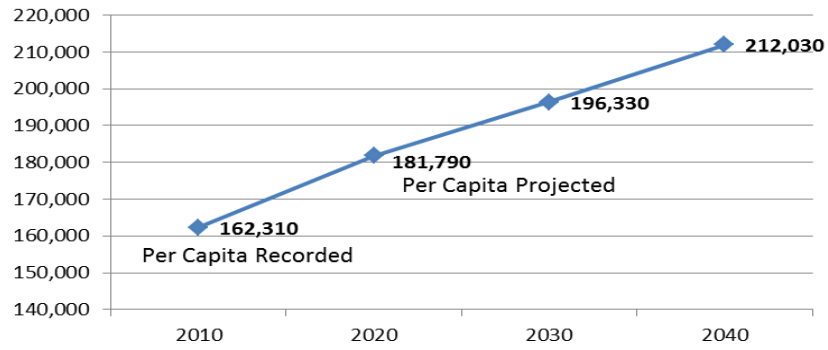

**Harrington**

